

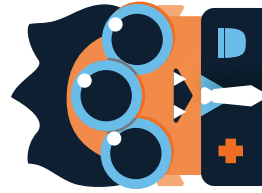

# Redemption form

Please fill out this form and send it back to us in order to complete redemption. Points may be redeemed at any time between **September 1, 2023** and **August 31, 2024**. If you are a part of a multi-branch facility, the main location of that facility will determine where the product will be shipped.



Customer account number:

Name of practice:

Name of manager or physician:

Email of manager or physician:

Shipping address:

Please check the box of the product you would like to redeem, then specify the quantity:

Tier 1 (10,000 points)	Qty.
<input type="checkbox"/> Tonoclear single-use applanation prisms (1 qty. = 500) Item #: 2414-P-7045 (x5)	
<input type="checkbox"/> AccuTips (tonometer tip covers) (1 qty. = 2,100) Item #: AX11932	
<input type="checkbox"/> One Volk diagnostic lens: 20D   78D   90D (select one) Item #: AX13149 or AX13152 or AX13151	
Tier 2 (20,000 points)	Qty.
<input type="checkbox"/> PachPen (handheld pachymeter) Item #: 24-5100	
<input type="checkbox"/> AccuPen (handheld tonometer) Item #: 24-3000	
<input type="checkbox"/> Diagnostic handheld set Item #: 1427-P-1127-500	
<input type="checkbox"/> Spectra Iris (binocular indirect ophthalmoscope) Item #: 1205-P-2010	
Tier 3 (40,000 points)	Qty.
<input type="checkbox"/> Vantage Plus (slimline wireless indirect) Item #: 1205-P-1020	
<input type="checkbox"/> All Pupil II (slimline wireless indirect) Item #: 1205-P-2000	
<input type="checkbox"/> PSL One (portable slit lamp with 10x magnification) Item #: 3010-P-2001	
<input type="checkbox"/> \$1,000 in clinical line products (based on item list prices)	

Tier 4 (80,000 points)	Qty.
<input type="checkbox"/> A-Scan Plus Item #: 24-4400	
<input type="checkbox"/> B-Scan Plus Item #: 24-6100	
<input type="checkbox"/> 4Sight unit (with A-Scan and Pachymeter probes) Item #: 24-8000 + 24-8000A + 24-8000P	
<input type="checkbox"/> PSL Classic (with 10x and 16x magnification) Item #: 3010-P-2000	
Tier 5 (160,000 points)	Qty.
<input type="checkbox"/> 4Sight unit (with A-Scan and B-Scan probes) Item #: 24-8000 + 24-8000A + 24-8000B	
<input type="checkbox"/> 4Sight unit (with B-Scan and Pachymeter probes) Item #: 24-8000 / 24-8000B / 24-8000P	
<input type="checkbox"/> Cryomatic MKII (with 2.5mm standard retinal probe) Item #: 2509-P-1010 + 2509-P-8020	
<input type="checkbox"/> Traditional slit lamp (with 5-step magnification) Item #: 3020-P-2013	

Signature of manager or physician:

Date:

Approved by (sales rep):

Date:

To find out more on how you can earn credit on your account by buying Keeler equipment, please contact [rewardsprogram@keelerusa.com](mailto:rewardsprogram@keelerusa.com)