

# Quick Start Guide



Please note that this is designed to be a brief introduction to using Keeler Kconnect™ software. This is not intended as a replacement for the Instructions For Use (IFU) document. Always read the IFU before using any medical device or related software. If you have any questions or additional requirements, please contact our customer support team via the contact information below.

## What's in the box?

- Installation USB (with silver cover)
- Licence key USB (black)

## 1. Install

- Log in to your PC with Administrator rights and insert the 'Installation USB' into your computer.
- Copy the Keeler Kconnect Install file onto your computer and open.
- The Keeler Kconnect Setup Wizard will take you through the installation process, during which you should ensure that the "Install USB camera driver" box is ticked:

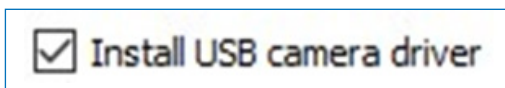

- Finally, select "Finish" to exit Setup and store the 'Installation USB' in a safe place:

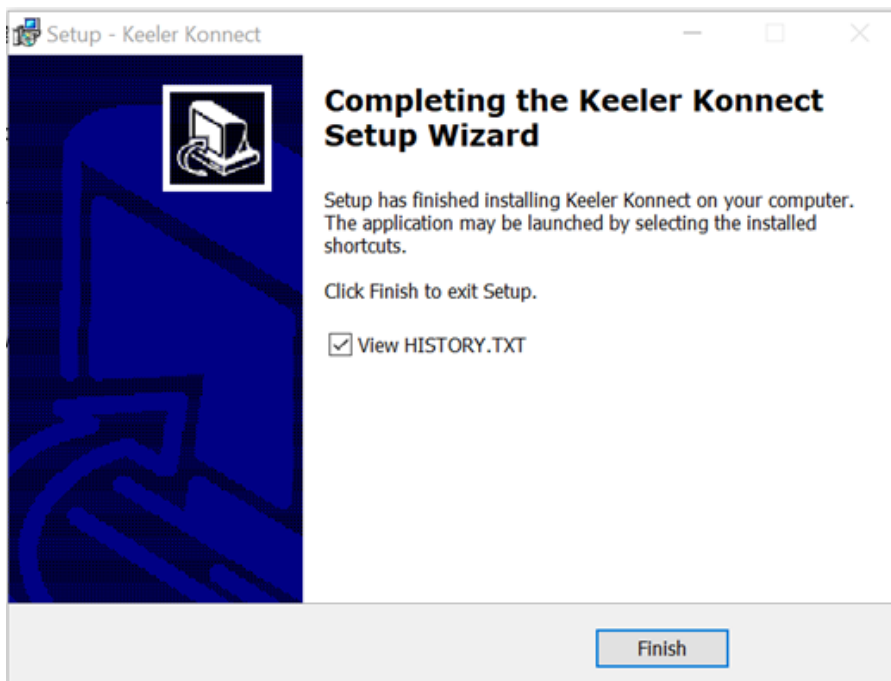

## 2. Opening Keeler Konnect for the first time

- Click on the Konnect icon  to open the software.
- Patient data management screen appears.

## 3. Create your first patient

Keeler - Patient Data Management

Patient:

Last name:

First name:

Dat. o B:

ID Number:

Show Patients with exams of

Today  Last week  Last month  All times

Patient list:

Lastname	Firstname	Date of birth	ID
----------	-----------	---------------	----

- Click the 'New' button.
- Enter first name, last name and date of birth. The ID number is optional but we recommend including this field as it will help with data management.
- Click the 'Save' button.

## 4. Carrying out your first exam

- Select a patient from the patient list on the left hand side of the screen (refer to image below).
  - i. You can search for a patient using the Search function at the top left of the screen (extended search is also available for a broader search).
- Double click the patient name to start the image software (the 'Licence key USB' and camera must be plugged into the computer to proceed).

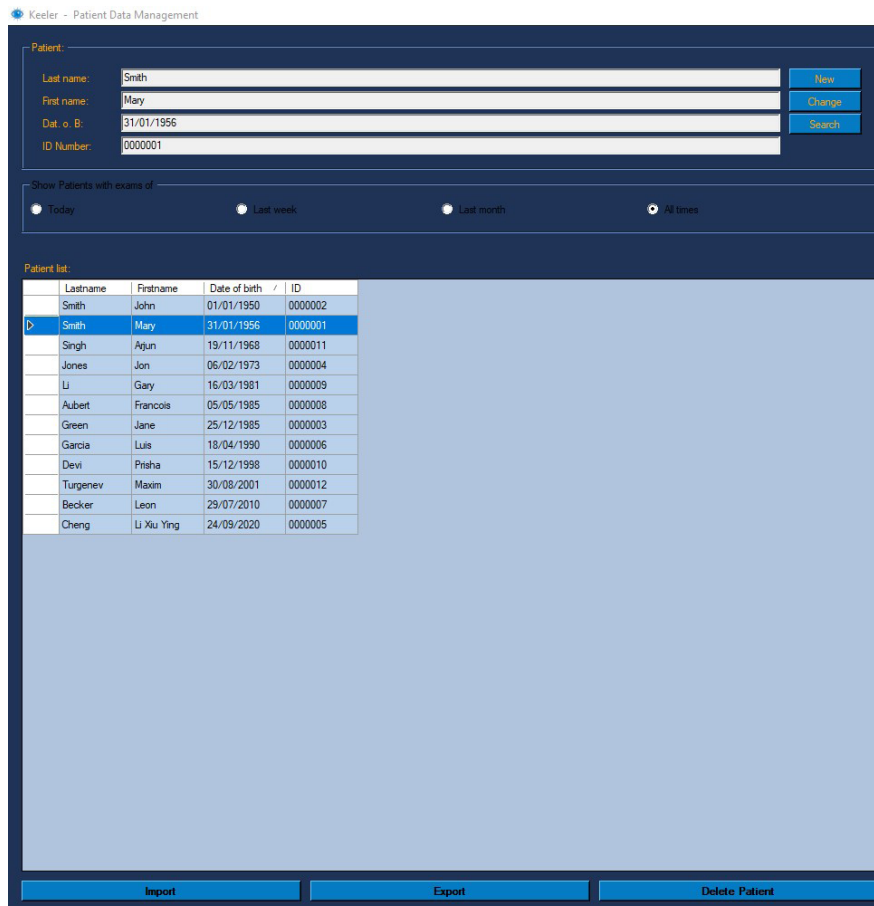

- Once the image capture screen opens, select the appropriate eye (  for right eye,  for left eye).

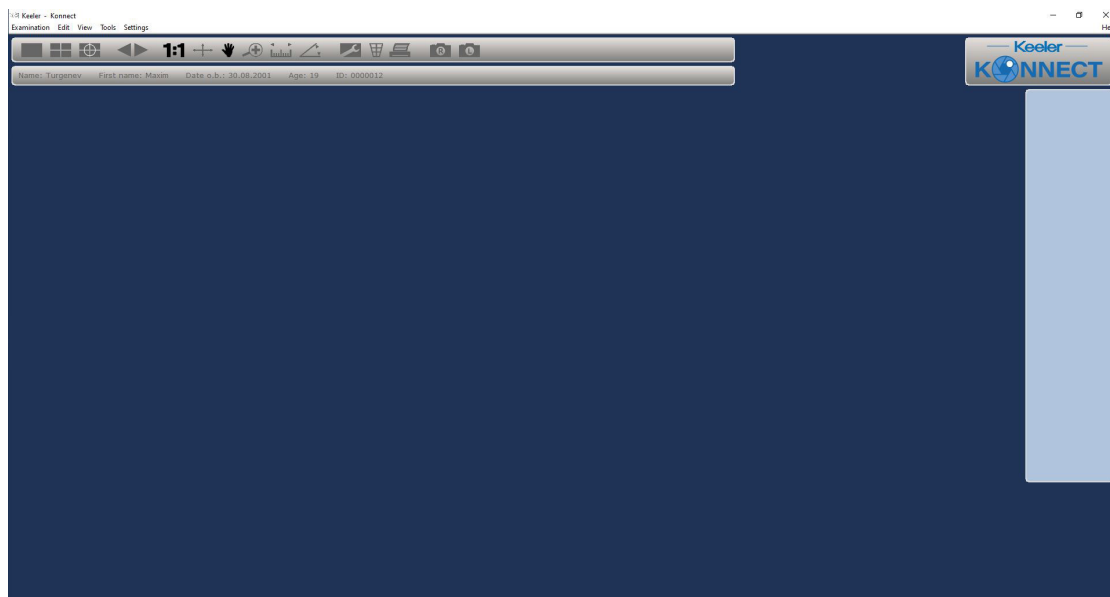



- i. Select the slit lamp magnification corresponding to the magnification physically selected on the slit lamp magnification drum:



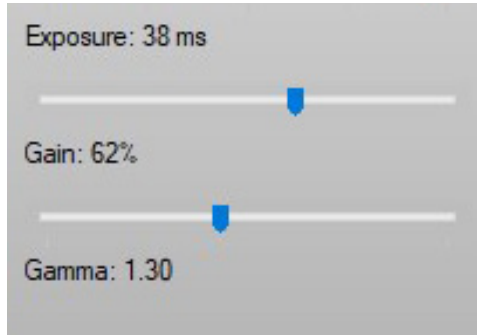

- ii. Set the exposure, gain and gamma.
  - a. *There are some presets programmed that you can select at the top of this screen.*

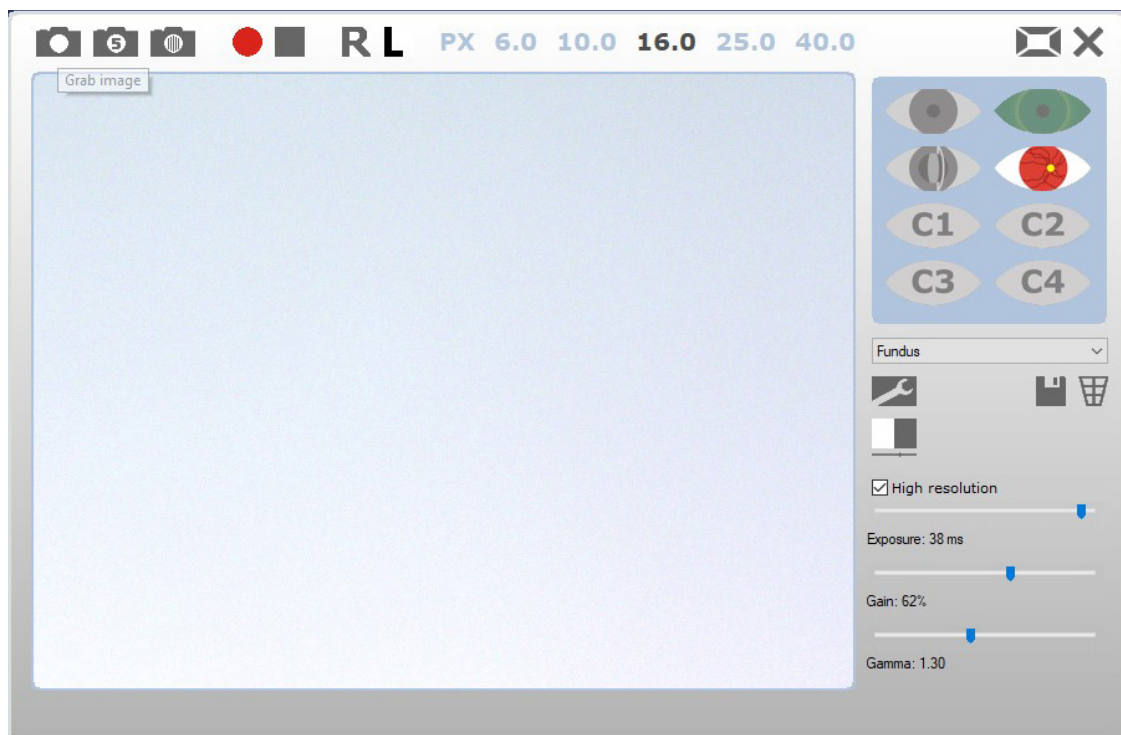

- White balance usually needs to be set before proceeding with image capture. To adjust white balance, see (section 4.3.3, page 11 of the IFU).
- Click the “Save” button  to complete the setup.
- Capture an image by clicking the “camera” button  .
  - i. Press the capture button on the joystick.
  - ii. Press the “X” button  to end image/record video mode.



- Capture a video by clicking the “record” button  .
  - i. Press and hold the capture button on the joystick.
  - ii. Press the “stop” button  to stop recording.
  - iii. Press the “X” button  to end the recording.

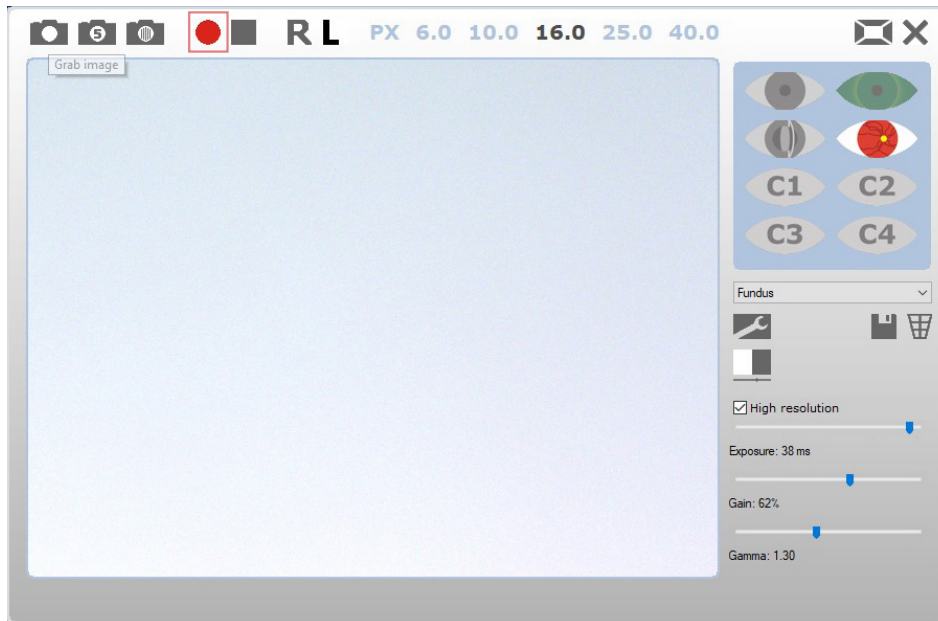

- Save the images/videos by closing the overview screen.
  - i. Click “Yes” on the pop up:
  - i. The images/videos will be saved and listed under the “Previous examinations” section of the Patient Data Management.

For additional features and settings, please reference the full software IFU document.  
If you are new to using the digital slit lamp, we advise referring to the digital slit lamp IFU supplement for more information and guidance on how to use this product.

## Got a question? - Call us

UK: +44 (0)1753 857177    India: +91 99 3031 1090

USA: +1 800 523 5620    Brazil: +55 11 4302 6053

China: +86-18512119109

  
Keeler Ltd.  
Clewer Hill Road  
Berkshire, SL4 4AA, UK

[www.keeler.co.uk](http://www.keeler.co.uk) | [www.keelerusa.com](http://www.keelerusa.com)

  Visiometrics, S.L., Vinyals, 131  
08221 Terrassa, Spain

**Keeler**  
– A world without vision loss –

  
A Halma company