

# Software Manual



# VisuALL S

Unleash your productivity

 Olleyes®  
Watch this

**Copyright**

©2019 Olleyes, Inc. All rights reserved

**Trademarks**

Olleyes is a registered trademark of Olleyes, Inc. in the United States of America.  
All other trademarks used in this document are the property of their respective owners.

# Visu***ALL S*** Software Manual

# TABLE OF CONTENTS

<a href="#">Splash</a> .....	5
<a href="#">Login</a> .....	6
<a href="#">Main Screen</a> .....	7
<a href="#">Menu</a> .....	8
• <a href="#">User Setting</a> .....	9
• <a href="#">Office Setting</a> .....	10
• <a href="#">Manage Device</a> .....	11
• <a href="#">About</a> .....	12
<a href="#">New Patient</a> .....	14
<a href="#">Edit Patient</a> .....	15
<a href="#">Delete Patient</a> .....	15
<a href="#">Show Tests</a> .....	15
<a href="#">New Test</a> .....	16
<a href="#">Testing Protocol</a> .....	19

# Splash

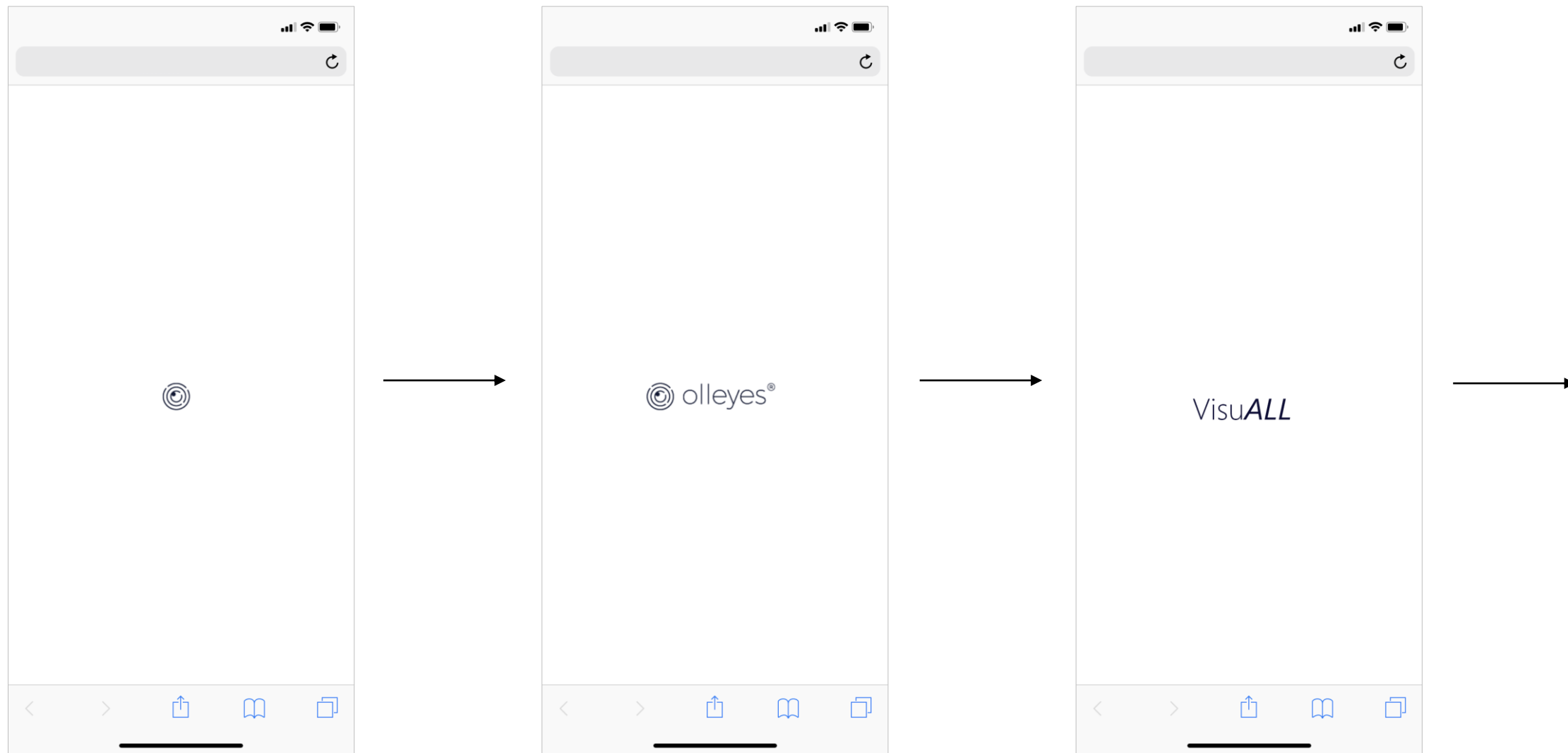

# Login

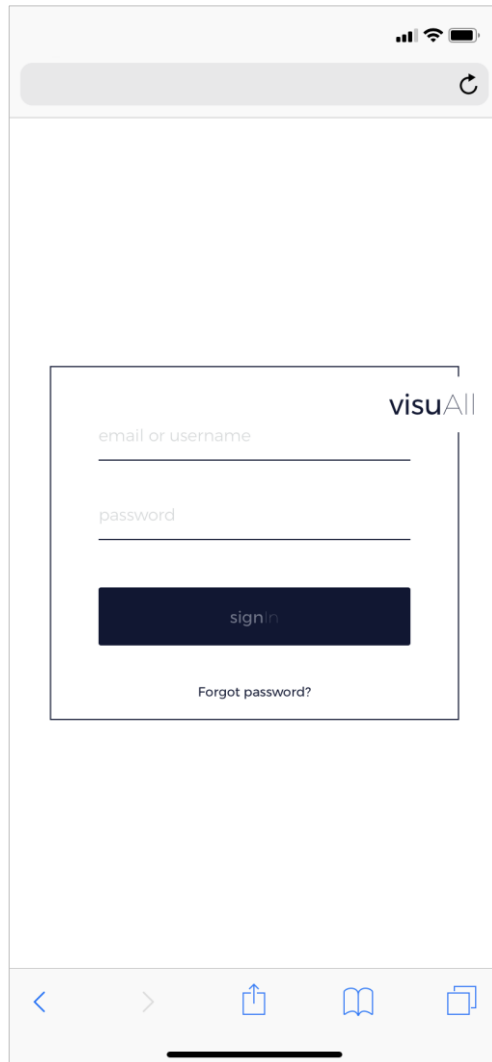

The image shows a mobile application interface for logging into the visuALL suite. At the top, there is a status bar with signal strength, Wi-Fi, and battery icons. Below that is a browser-style address bar with a refresh icon. The main content area features a white login card with the 'visuALL' logo in the top right corner. The card contains two input fields: 'email or username' and 'password'. Below these fields is a dark blue 'sign in' button. At the bottom of the card is a link for 'Forgot password?'. The bottom of the screen shows a mobile navigation bar with icons for back, forward, share, bookmarks, and tabs.

- A username and password must be created to access the Visu**ALL** suite.
- Olleyes provides the initial login information that should be changed immediately after logging in for the first time.
- New users must be created by the administrator.
- Tap on “Forgot Password” to reset your login data.

## Main Screen

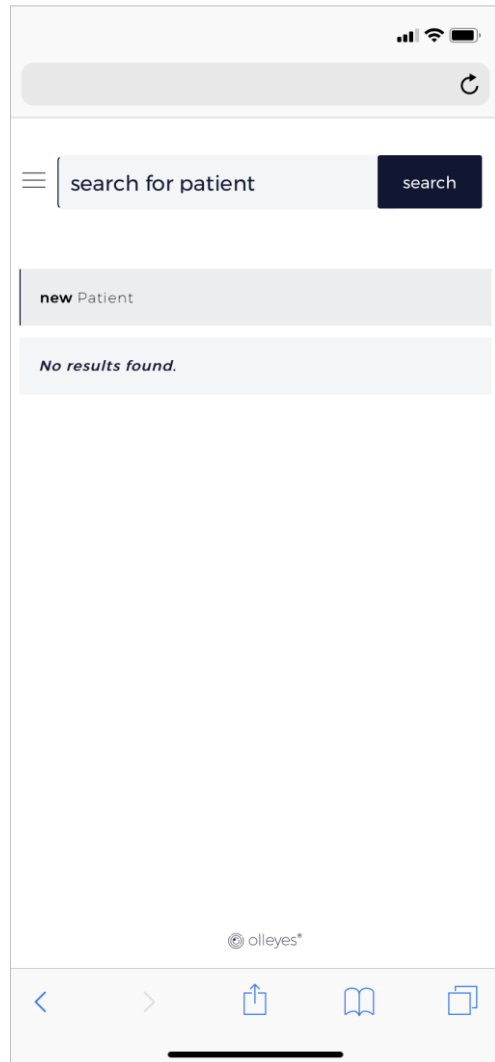

- Once you are logged in the Main Screen appears .
- The Main Screen includes:
  - Menu (☰)
  - Search Field
  - New Patient
  - List of Patient

## Menu

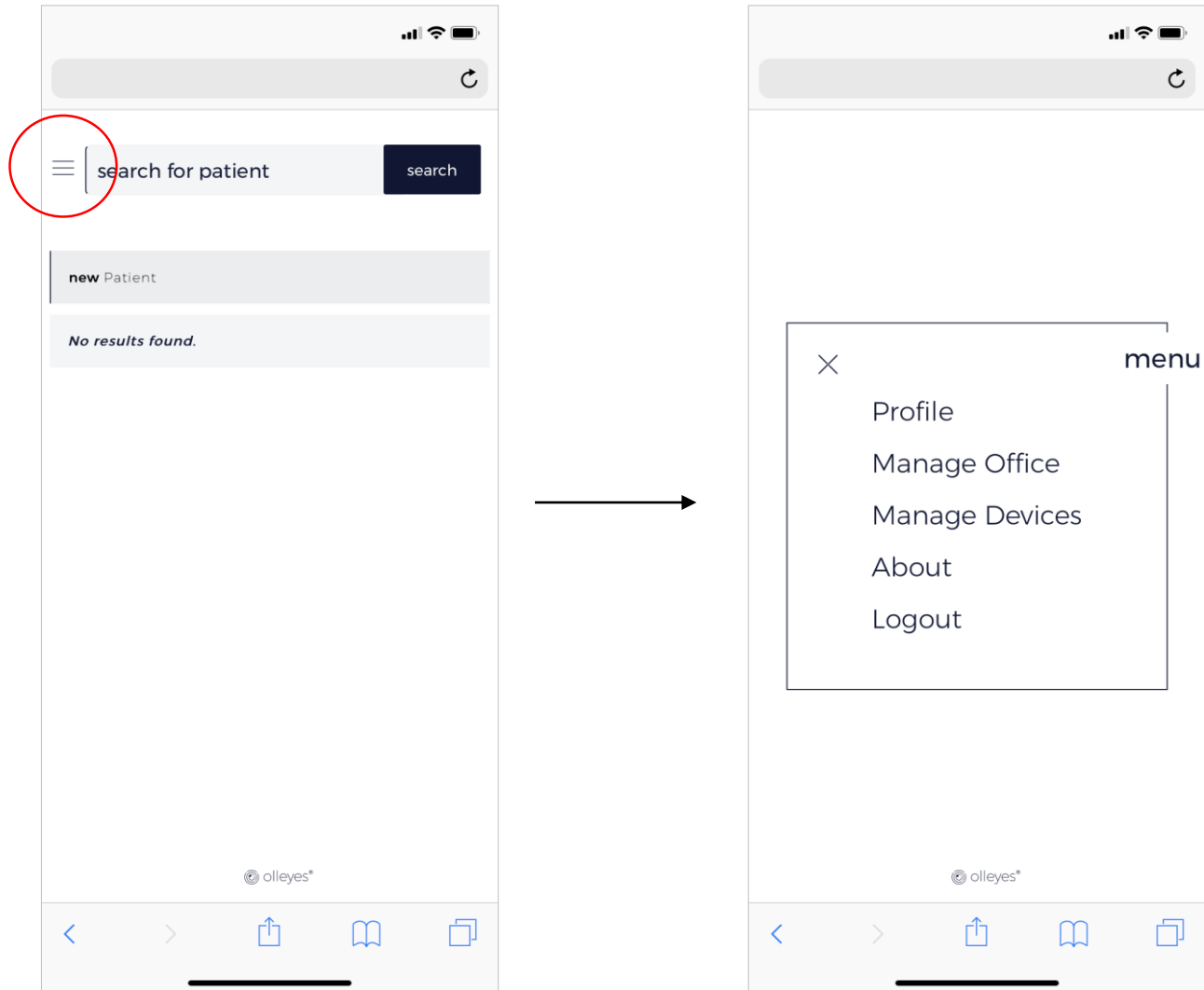

- Once you tab the Menu icon (☰) the Menu Screen appears.



## Menu

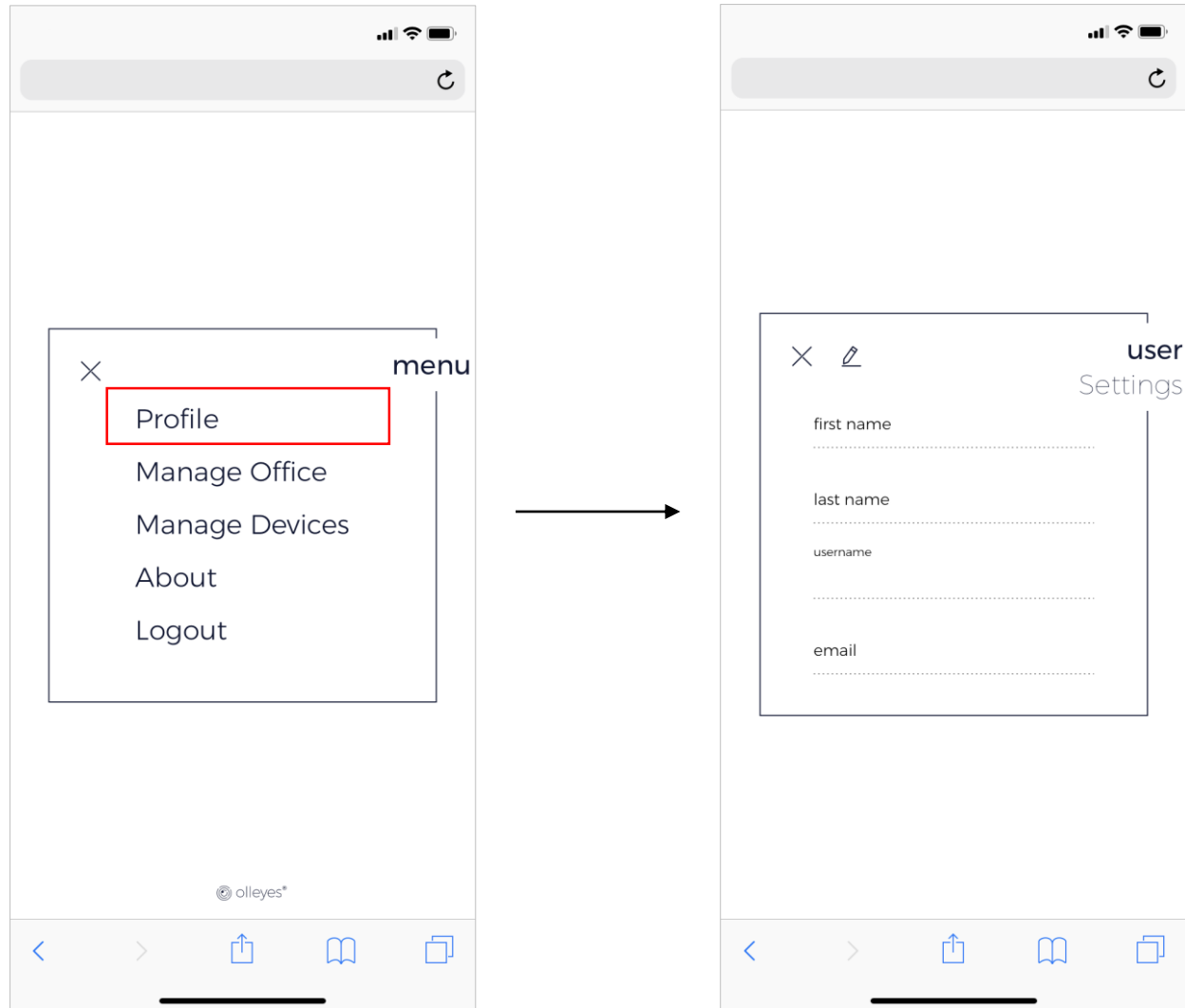

- The **Profile** button allows you to introduce personal info, username and email

## Menu

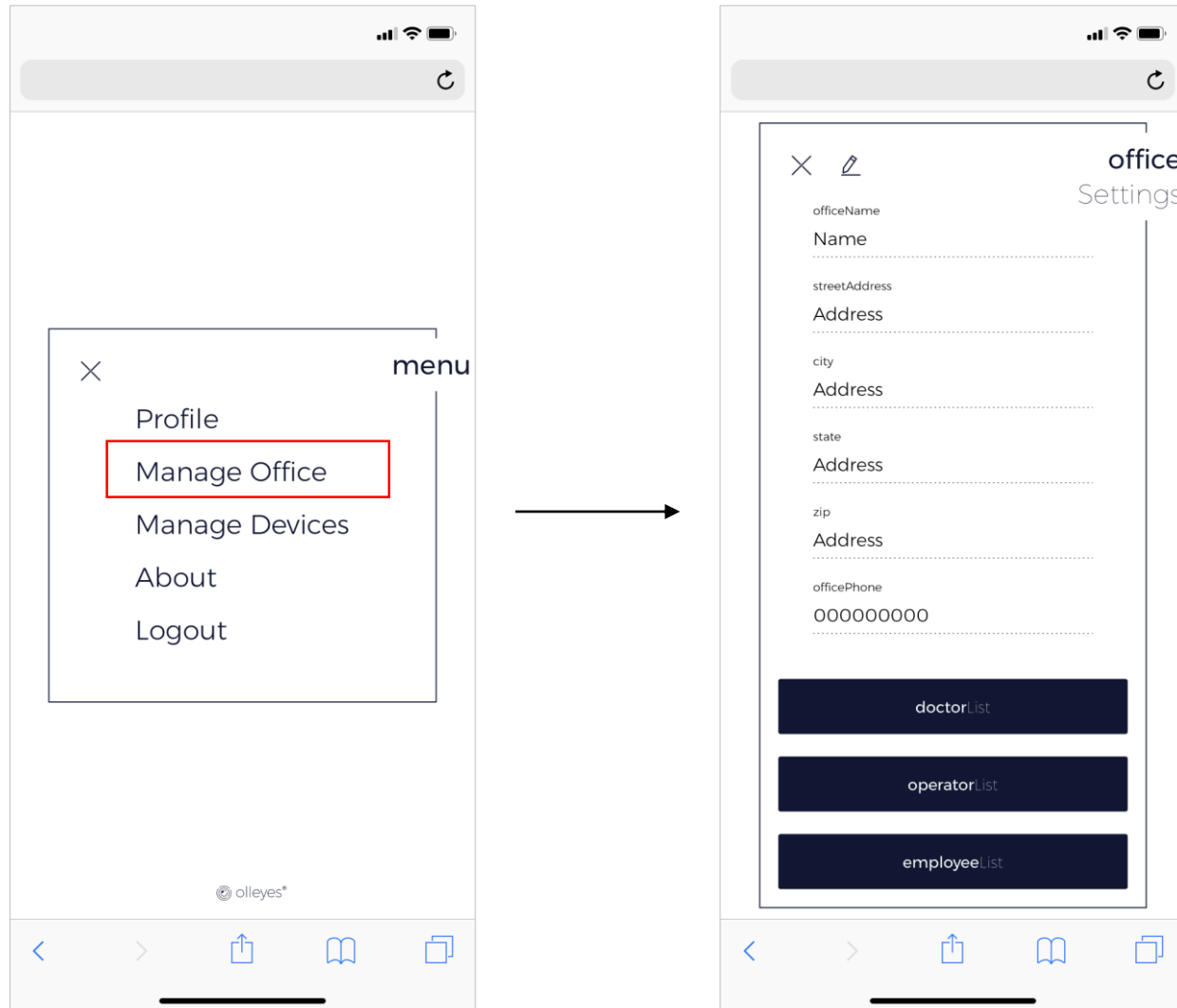

- The **Manage Office** button is used to introduce the office information and to create list of doctors, operators and other employees with granted access permission.

## Menu

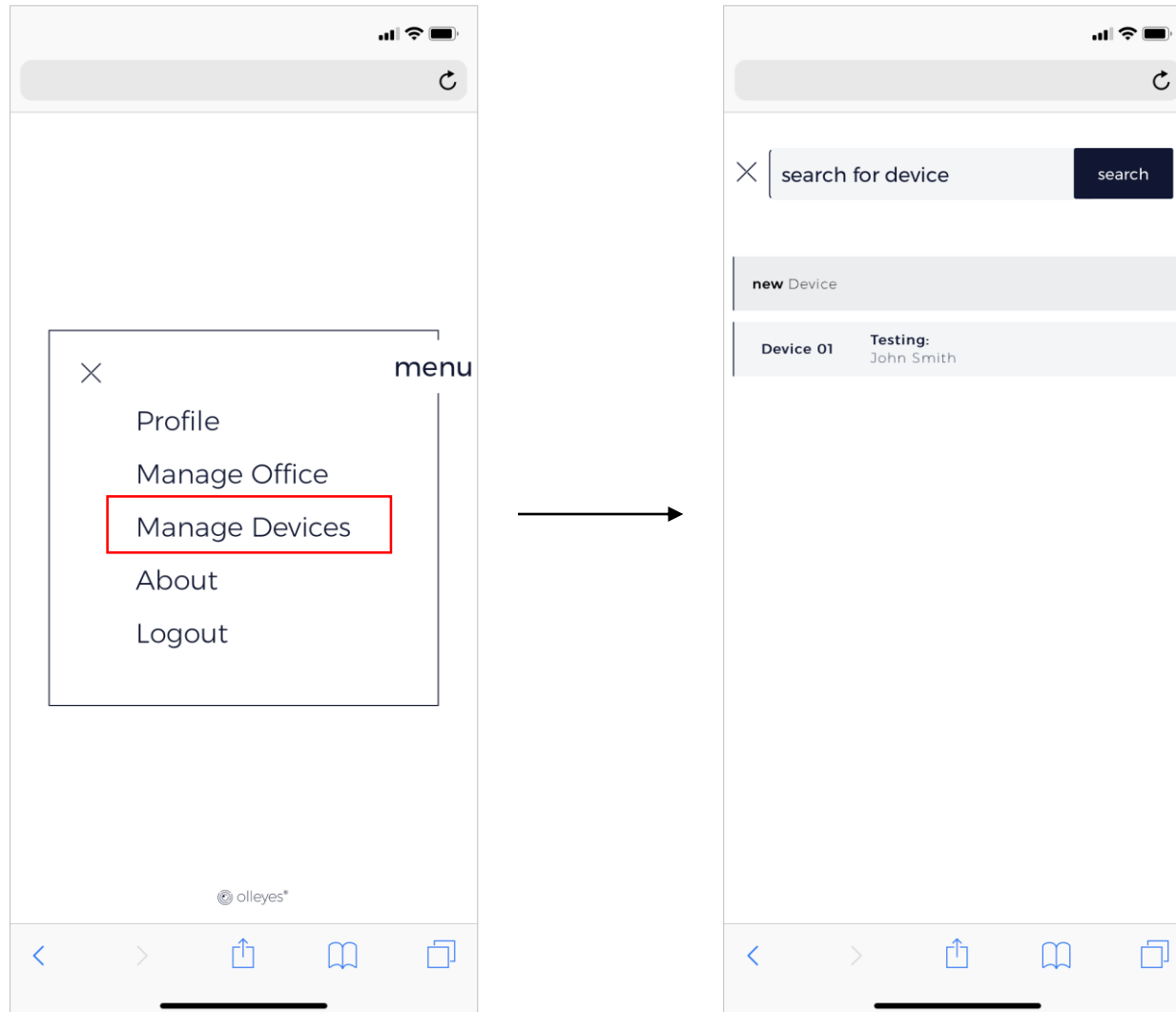

- The **Manage Devices** button is used to create/name new devices (HMD) and link them to the account. The administrator can link several devices to a single account.
- The Visu**ALL** software creates a unique code that is introduced to a device using the handpiece to link the account with that said device.

## Menu

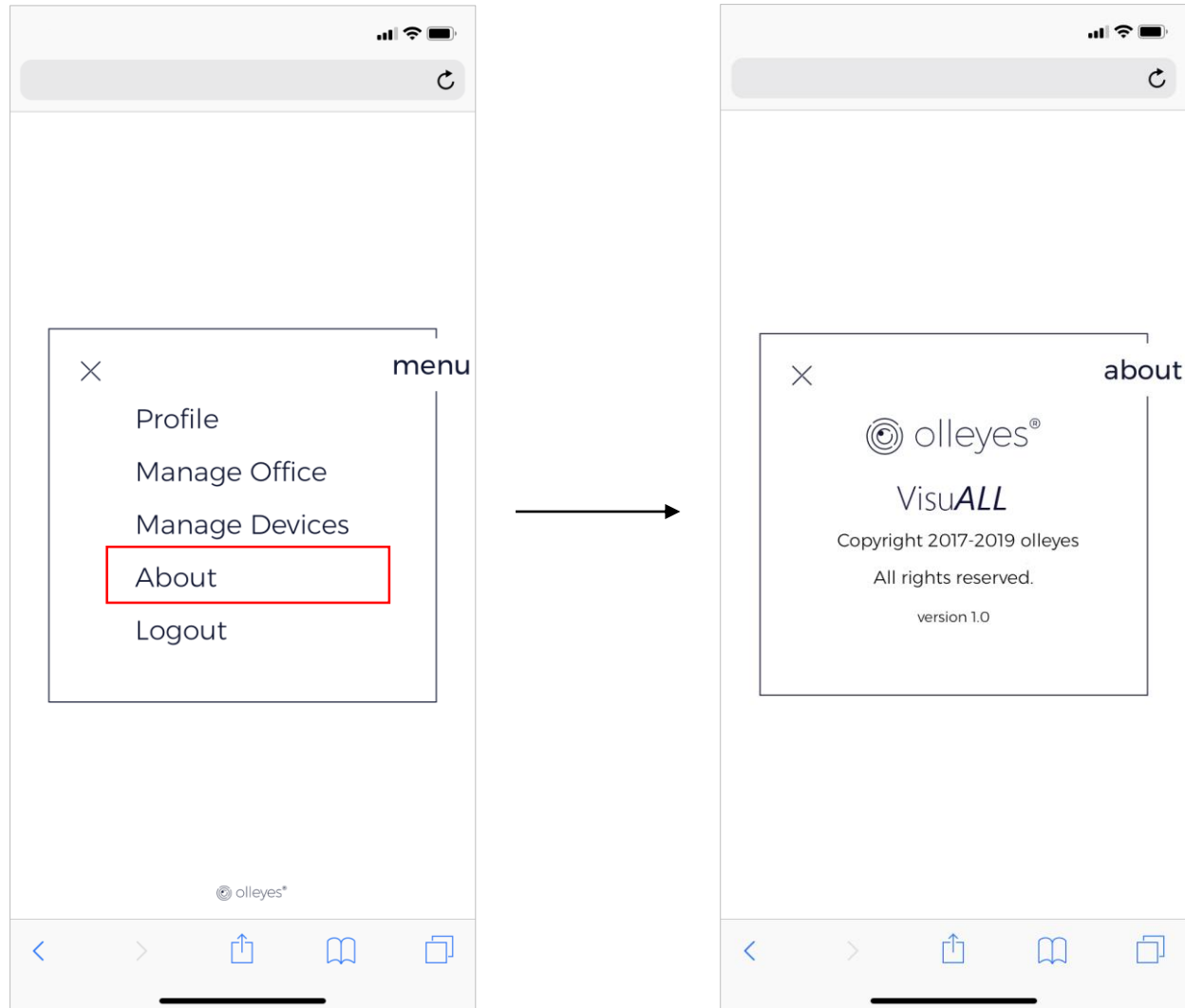

- The **About** button visualize the software general information.

## Menu

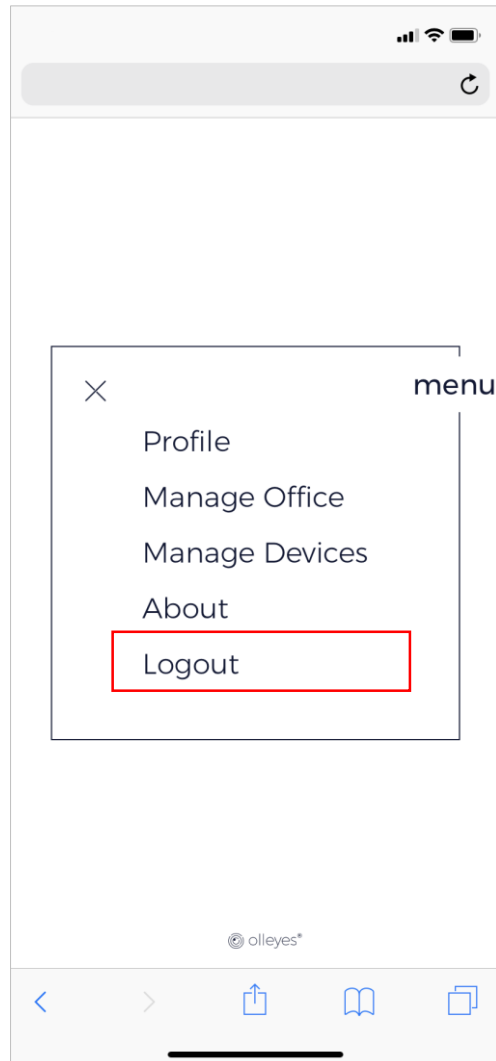

- The **Logout** button is used to exit the menu screen.

## Main Screen

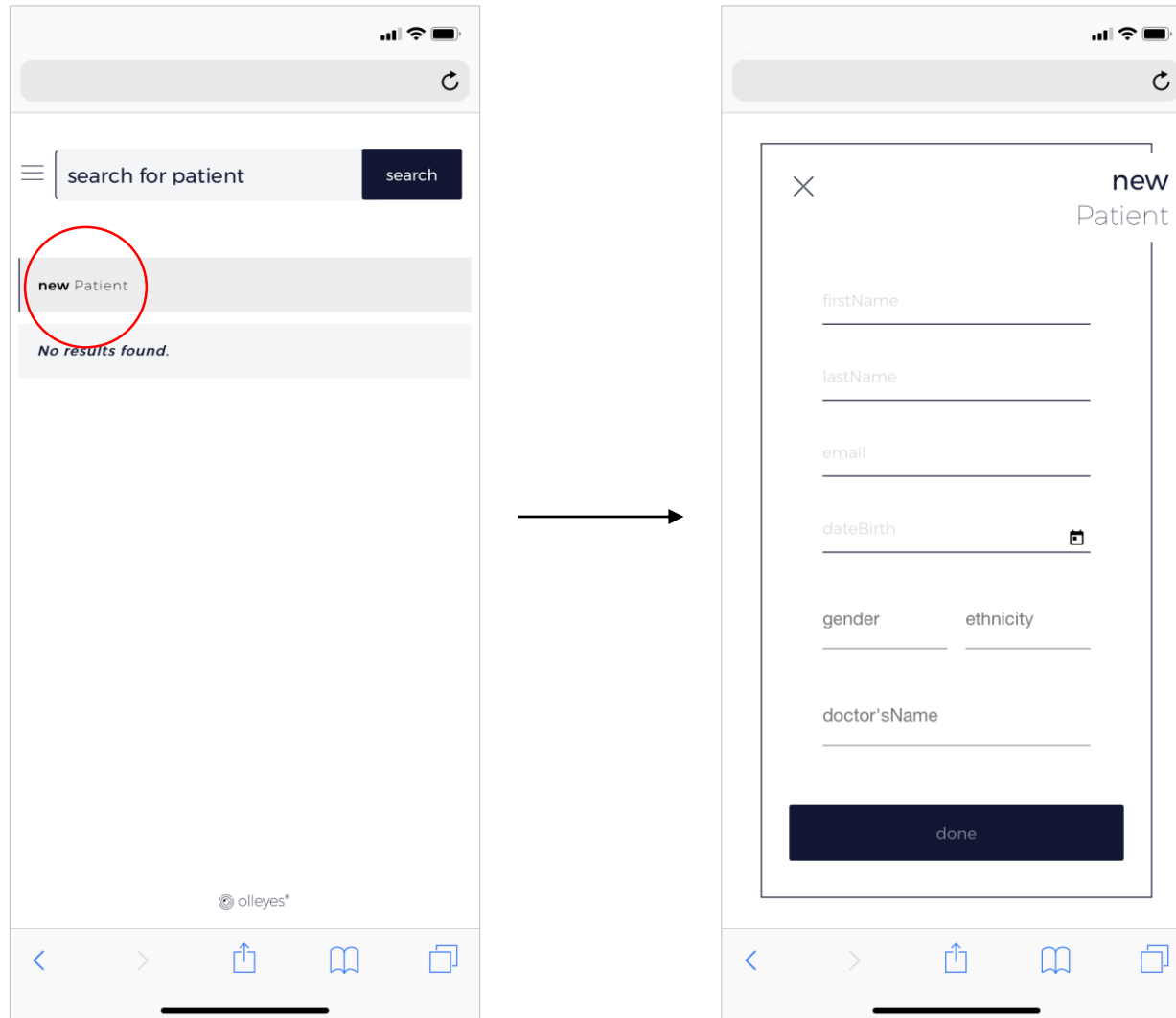

- The **New Patient** button is used to introduce the demographic information of a given patient.
- The **New Patient** button also allow to link the patient to the responsible doctor.

## Main Screen

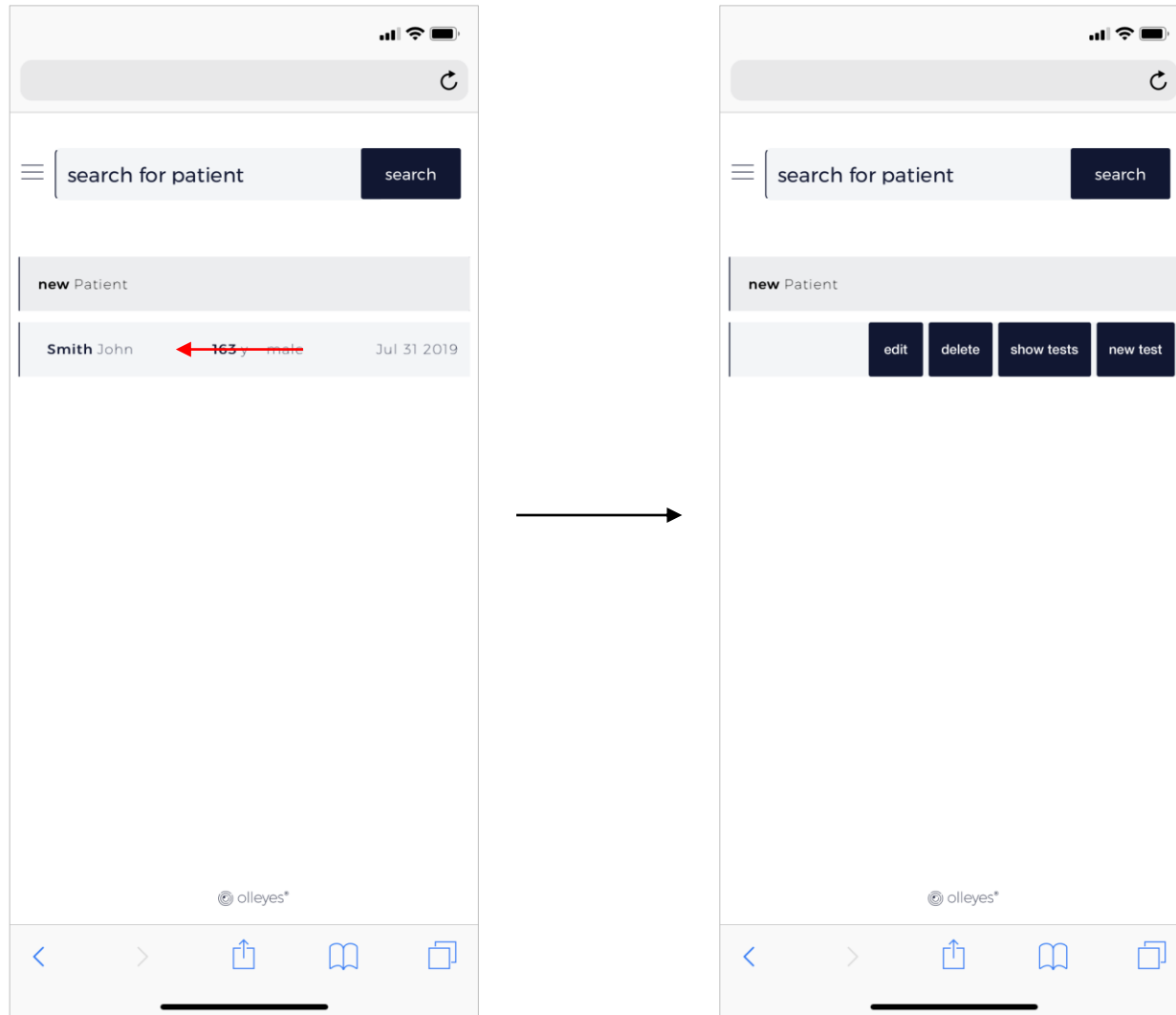

- Swapping from right to left over a given patient's row, visualizes 4 additional buttons:
  - Edit
  - Delete
  - Show Tests
  - New Test

## Main Screen

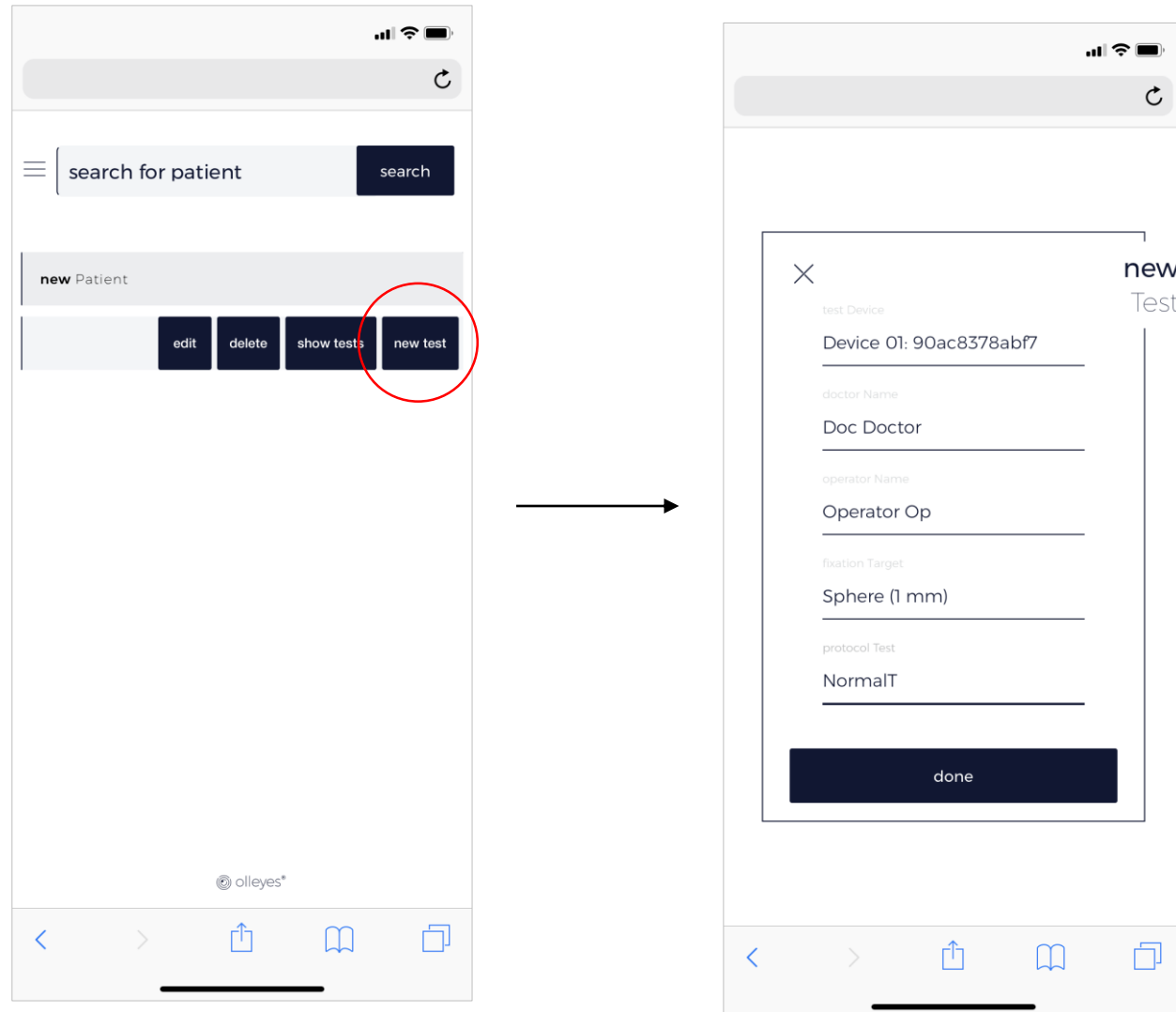

- The **New Test** button allows to determine which device is going to be used for the previously selected patient.
- The **New Test** button is used also to select the desired testing protocol, the fixation method, the operator and the responsible doctor.



## Main Screen

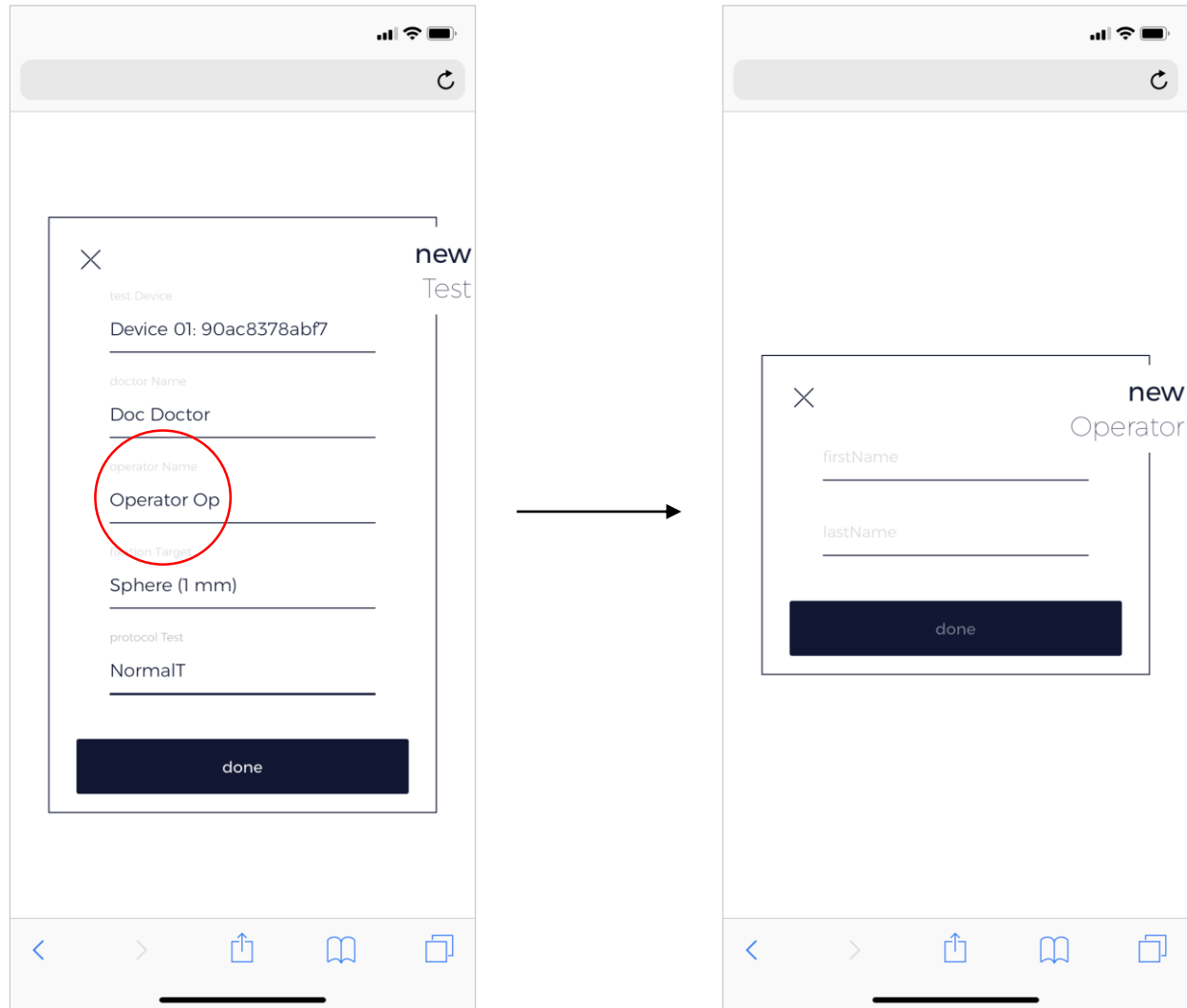

- The software allows you to introduce new operator's information from the **New Test** screen if "new operator" is selected.

## Main Screen

The image displays two sequential screenshots of a mobile application interface for creating a new test. The form is titled 'new Test' and contains several input fields:

- test Device: Device 01: 90ac8378abf7
- doctor Name: Doc Doctor
- operator Name: Operator Op
- fixation Target: Sphere (1 mm) (highlighted in red in the first screenshot and dark blue in the second)
- Protocol Test: NormalT

A 'done' button is located at the bottom of the form. The bottom of the screen shows a standard mobile navigation bar with icons for back, forward, share, bookmark, and tabs.

- Currently the software only includes the sphere fixation method. The Olleyes goal is to add new fixation methods that improve patient's fixation during the test.

## Main Screen

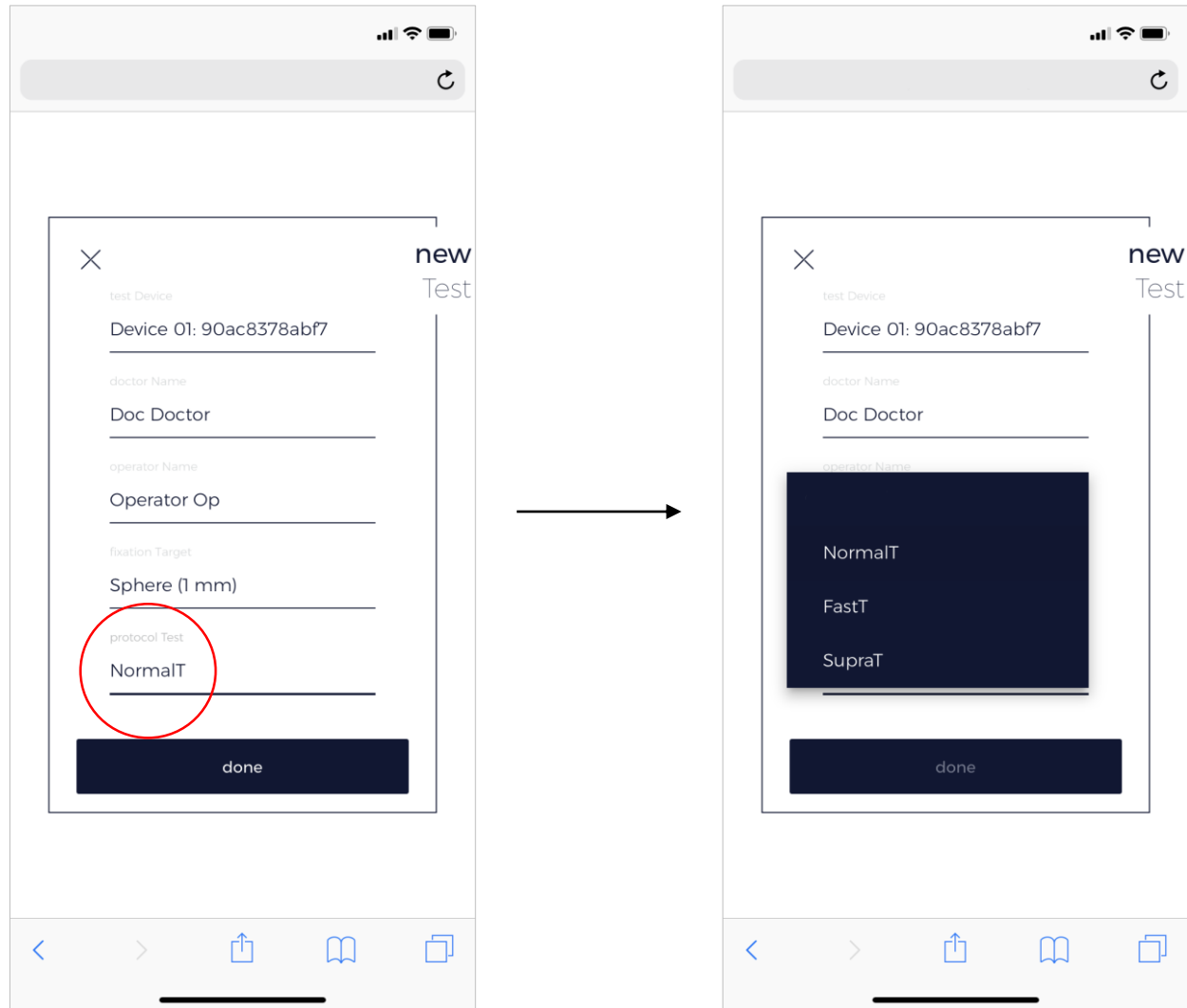

- This button allows to select the desired **Testing Protocol**.
- Currently the software includes the NormalT (threshold test), and the SupraT (supra-threshold test). Olleyes is currently developing a superfast algorithm (FastT) for thresholding purposes.

## Main Screen

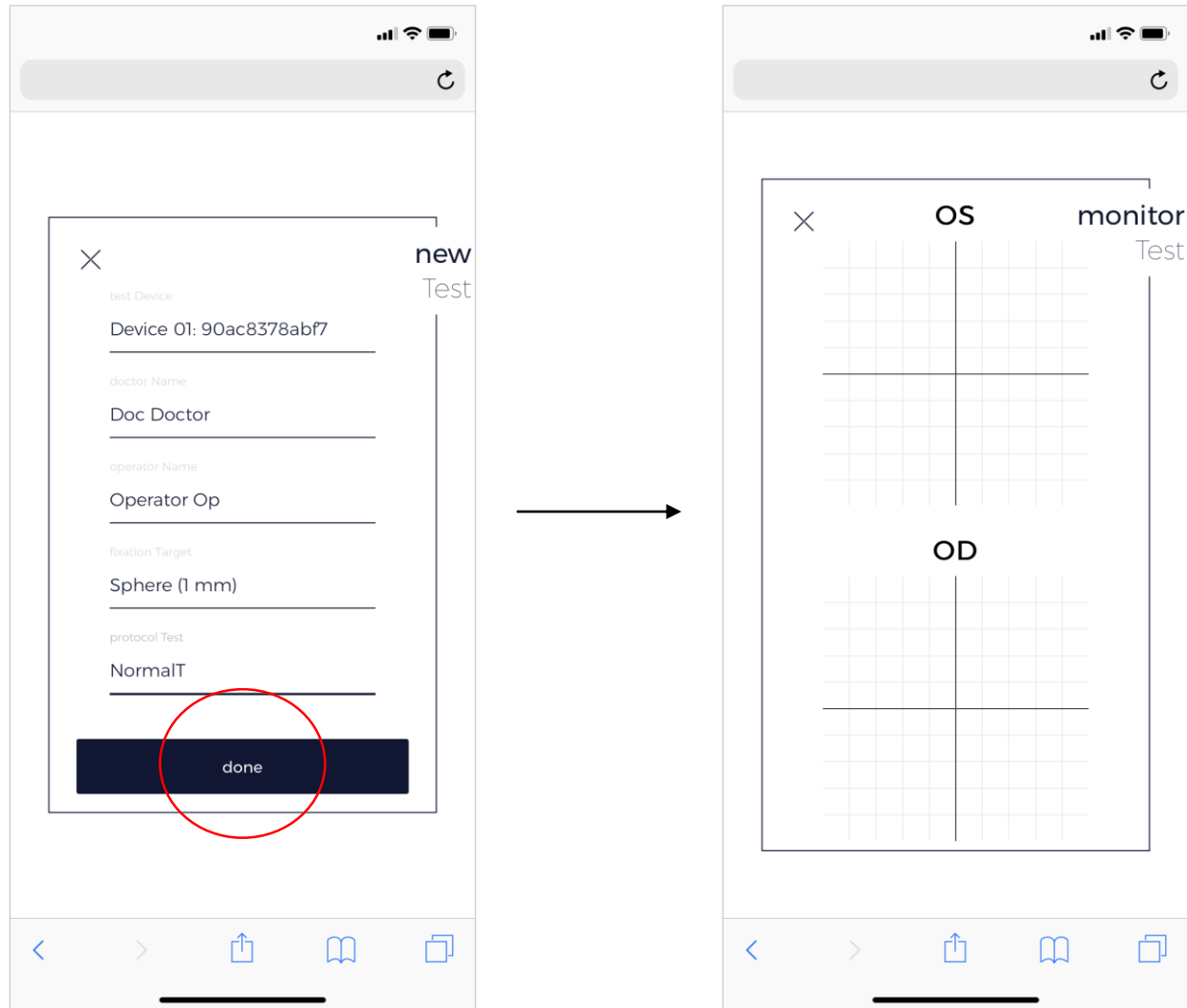

- Tapping on the Done button pop-ups the **Monitor Test Screen**.
- This screen allows to evaluate the testing process online.